

Leo S Nordine

Residential Income

Mon, Mar 15, 2010 04:49 PM

Ref: 1

RIN Active

825 E Ocean Blvd

Long Beach (LONG)

Price \$ 699,900



R1001745 [Media: 12](#) Los Angeles County (LA) APNO **7265-003-037**
 Have **REO** Area **Downtown Area, Alamitos Beach (4)**
 Entry Location **Ground Level w/steps**
 Style **Traditional**
 XSTS **Ocean Blvd & Shoreline Drive** [Aerial Map](#)
 Features **Wall Gas, Drywall Walls, Plaster Walls, Assigned Parking, Garage Attached, No Pool, No Spa, As Is, Faces Southwest, Subfloor - Wood Over Crawl Space**
 Terms **Cash To New Loan** Gr Schd Inc \$ **67,680**
 List Type **Exclusive Right To Sell or Lease/Full Service** TG [825E1](#)
 Zip **90802-5461** Loans Units **4**
 Gross Equity
 Poss **Close of Escrow**

Price/Unit \$
 Cap Rate 0%

View **Harbor View**

Remarks **Bank owned. Assessed at \$1,029,000. Huge updated 4plex across from Performing Arts Center, L.B. Civic Center and Marina. Actually 2 buildings with large grass interior courtyard, 2 garages, separate meters, hardwood floors, spot lighting, picture windows and faux fireplace. All vacant! No rent control.**
 Directions **Go towards beach on Alamitos Blvd., turn left (south) on Ocean Blvd., 2nd building on the left from corner of Ocean Blvd. & Shoreline Drive. Across from the beach and the gothic Villa Riviera tower.**

Financial Analysis (ANNUAL)

Gross Sched Income	\$ 67,680	Tax Area	P13	Water	
Vacancy Allow	% \$	Tax Rate Yr		Tax Rate	
Actual Annual Vacancy	\$ 0				
Gross Oper Income	\$	Land	\$ %		
Actual Gross Annual Income	\$ 0				
Operating Exp	% \$ 0	Imprvmnts	% \$		
Net Oper Income	\$ 0	Per Prop	\$ %		
Loan Payment	\$				
Gross Spend Income	\$	Legal:		Lot# 8	Blk# 59
Cap Rate	0%	Zoning		Lot Size	Tract # 44925
Gross Multiplier	10.34 X Gross	LtSqft	3746/Estimated	#Bdgs 2	Yr Blt 1922

Financial Info As Of

No	BR	Bath	P	Rent	Rent	Annual Oper Exp	@ \$	/Mo
825	2	1	U	0	0	New Tax	\$ 0	Due Lender
827	2	1	U	0	0	Ins	\$ 0	Assumable Fee
829	1	1	U	0	0	Wrk Comp	\$ 0	@ \$ /Mo
831	1	1	U	0	0	Gas	\$ 0	Due Lender
						Electric	\$ 0	Assumable Fee
						Water/Sw	\$ 0	
						Trash	\$ 0	
						Supplies	\$ 0	# Sep Mt: Water 1 Gas 4 Elec 4
						Cable TV	\$ 0	Approx Total SqFt: 3750
						Mnt	\$ 0 %	App Avg Apt SqFt: Studio / 414
						Pest Ctl	\$ 0	2BR/1270 3BR/3,750
						Licenses	\$ 0	SubArea/Tract AB
						Gardener	\$ 0	Name Alamitos Beach
#Leased				Tot		Pool	\$ 0	Land Fee Lse \$ /Mo YrExp
Other Income						Manager	\$ 0	Zones: Spc Std No Fld No Cstl Yes Sld
						Prof Mgt	\$ 0	Adds, Alts, Repairs? No Bldg Permit
Garage, # cars		@ \$		\$		Furn Rep	\$ 0	Tot Prkg 2 Garage, # cars 2 #Capt 0 # Garages 0
Laund Eqmt \$						Other:	\$ 0	# Uncovered Spcs 0 #Patio 0 Rec Room No
Monthly GSI \$ 0						Advertising	\$ 0	Tenant Pays Gas Yes Elec Yes Water No
						Elevator	\$ 0	Rent Control No Cable TV Yes No Water Heater Trash Yes
Actual Annual Gross Rent \$ 0							\$ 0	Special Conditions Standard Sale/None
Tax Year 2009					Total Property Tax	\$ 12,027		Private Transfer Taxes No Total Assessed Value \$ 1,029,371
					Security	\$ 0		
					Total	\$		

Additional Property Features

Stry **Two Levels** Swr **In, Connected & Paid** Cent A/C **No** #Wall A/C **0**
 #Cpts **4** #Drap **0** #Rnges **4** #Refrg **2** #Displs **4** #D/W **2**
 Wtr Htrs **Yes** Wtr Htr Desc **Water District City of Long Beach** Alley **Yes** PavedDistance to Beach (miles)
 Pool **No** PoolHtd **N** Spa **No** Spa Sauna **No** Flrs **Carpet - Partial, Ceramic Tile, Hardwood - Partial** Roof **Composition**
 Cnst ADA Compliant **No** Exterior Construction **Frame, Stucco** Heat **Wall Gas**
 Kitchen Desc Disability Access **None**

Exterior/Structural Information

Pato Characteristics Doors & Windows

Structures, Other

Listing Activity

LP/SqFt \$**186.64**Orig Price \$ **699,900**

Prev Price \$

Current Price **\$699,900**

Contact Information

Presented By: **Leo Nordine**

Preferred Phone Ext:

Preferred Fax: **310-379-5220**Voicemail: **310-379-8800**Primary e-mail address: nordine@nordine.comDRE License: [00961679](#)Agent Direct Phone Number: **310-379-8800**

Mobile Phone:

Blog:

Website address: www.nordine.comPreferred Phone: **310-379-8800**

Agent Toll Free Phone Number:

Pager:

Office Phone: **310-379-8800**Office Name: **Leo Nordine Realtors**

MLS#: R1001745 - 825 Ocean

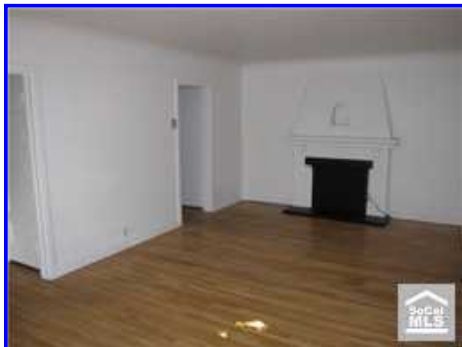
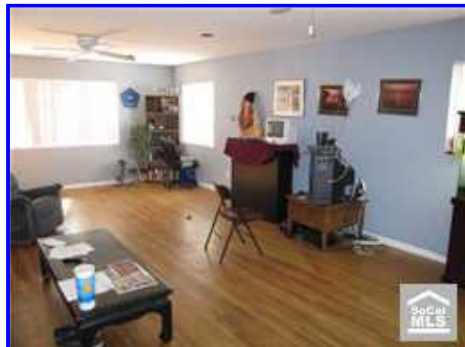
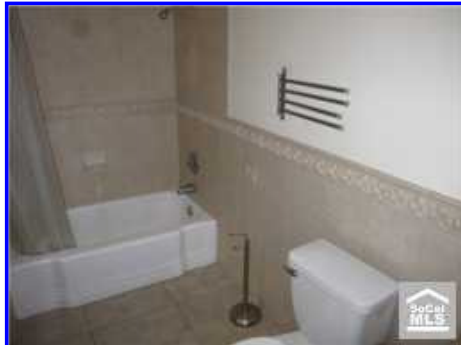
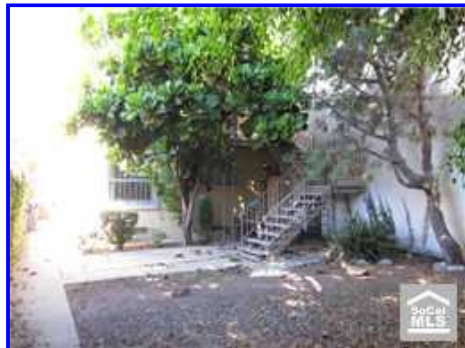

If a listing displays "Short Sale/Subj to Lender Approval***" then that listing has been identified by the seller and the listing broker as a "short sale". This means that, at the listed price, the proceeds from the sale may not be adequate to pay all liens and costs of sale. Any offer made that does not fully cover the existing amount(s) owed to the lienholder(s) plus the costs of sale could be subject to lienholder approval, which approval may be exercised at the sole and exclusive discretion of the lienholder(s). The accuracy of all information, regardless of source, including but not limited to square footages and lot sizes, is deemed reliable but not guaranteed and should be personally verified through personal inspection by and/or with the appropriate professionals. © [Copyright](#), SoCalMLS®, Copyright, CRISNet Regional MLS®, Copyright,

CARETS® CARETS